

To: David Creery, Chief Administrative Officer
From: Filippo D’Emilio, Development & Special Projects Engineer
**Re: Street Naming – Athlone Subdivision [Sierra Construction
(Woodstock) Limited]**

AIM

To name one new street in the Athlone subdivision.

BACKGROUND

Athlone subdivision has obtained Draft Approval of Plan of Subdivision, and the developer is currently working on the detailed engineering design. Athlone subdivision is located on the west side of Athlone Avenue, south of Juliana Drive, and east of Champlain Avenue. The project consists of the creation of one new municipal street and as a condition of approval of the subdivision, the new street must be named to the satisfaction of City Council.

COMMENT

There is one new municipal street on the subdivision plan that currently requires naming (see attached plan). The developer has suggested that the street be named Sierra Place.

Options Available to Council Include:

1. Naming the new street as per the suggestions above.
2. Choosing other names from Council’s list of proposed street names (attached).
3. Some other option.

RECOMMENDATION

That the new street be named as per Council’s direction.

Authored by: Filippo D’Emilio, P.Eng., Development & Special Projects Engineer

Approved by: Harold de Haan, P.Eng., City Engineer

Approved by: David Creery, P.Eng., MBA, Chief Administrative Officer

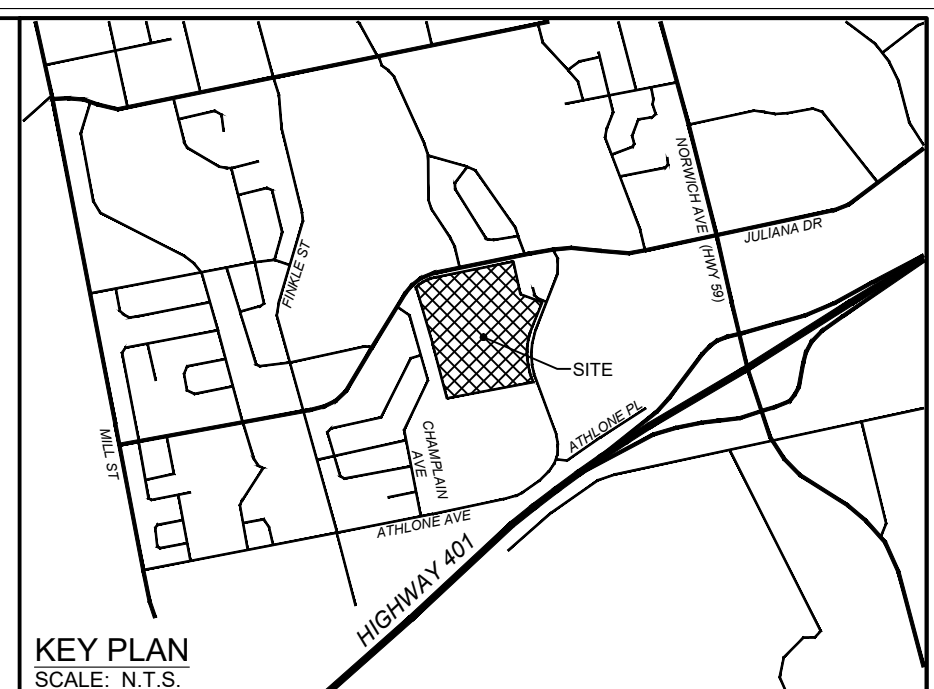
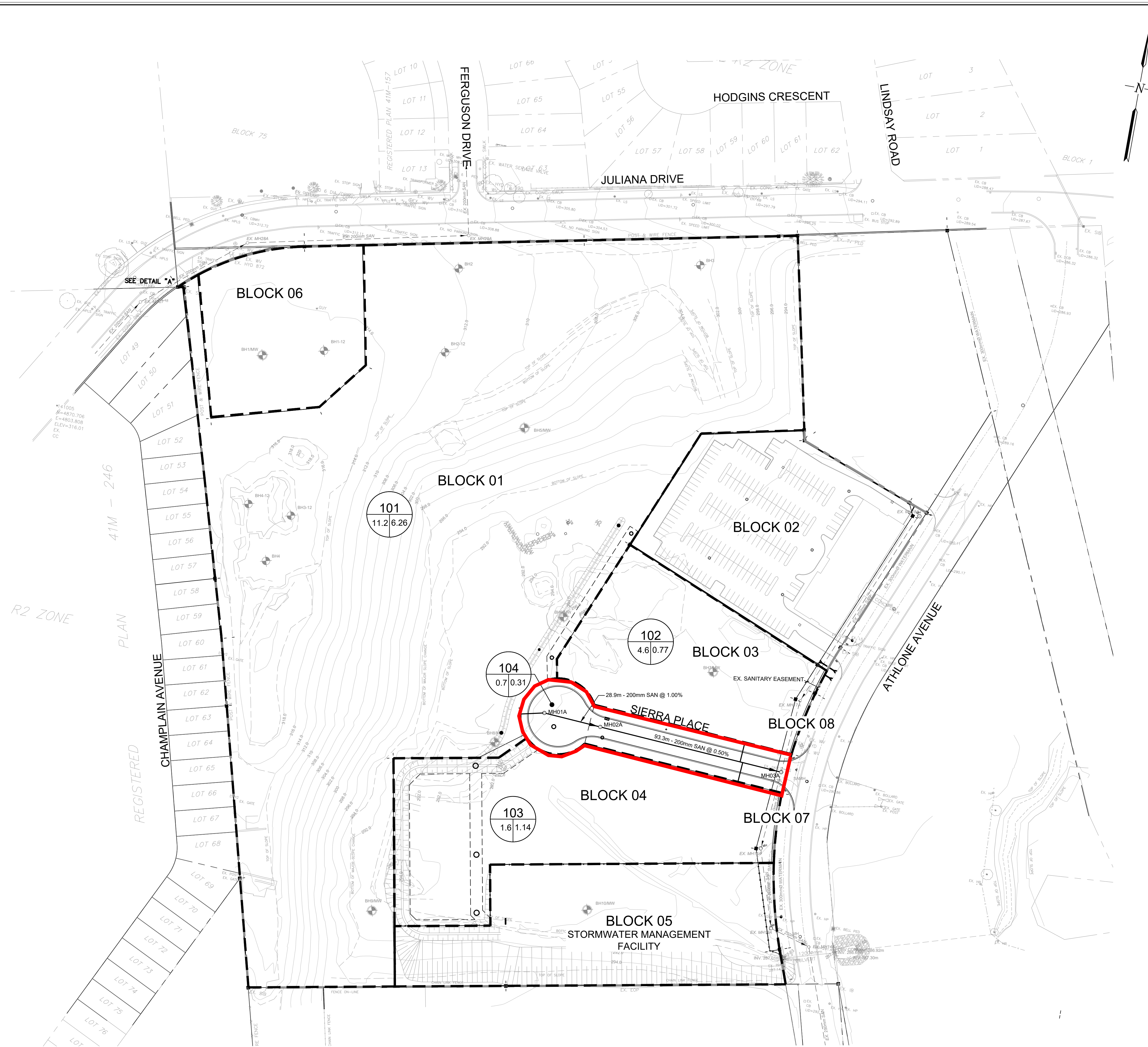

LEGEND

- 101 REFERENCE NUMBER
- 50/45 AREA IN HECTARES
- TOTAL FLOW (l/s)
- SANITARY SEWER + MANHOLE
- SANITARY SEWER TRIBUTARY BOUNDARY
- - - PROPERTY LINE
- LIMIT OF DEVELOPMENT

PROPERTY LINES ARE APPROXIMATE. IN THE EVENT THAT THERE IS A DISPUTE OR DISCREPANCY IN THE LOCATION OF THE PROPERTY LINES, IT IS RECOMMENDED THAT THE OWNER RETAIN AN ONTARIO LAND SURVEYOR (OLS) TO PROVIDE CONFIRMATION.

TOPOGRAPHIC INFORMATION
TOPOGRAPHIC INFORMATION PROVIDED BY OWNER (SIERRA CONSTRUCTION) AND COMPLETED BY DEVELOPMENT ENGINEERING (LONDON) LTD ON NOVEMBER 14, 2018

LEGAL INFORMATION
DRAFT PLAN PROVIDED BY NA GEOMATIC INC. ONTARIO LAND SURVEYORS.

BENCHMARK NOTE
BENCHMARK 1 - TOP OF SPINDLE OF HYDRANT ON WEST SIDE OF ATHLONE AVE. APPROXIMATELY 300m SOUTH OF JULIANA DRIVE AND ATHLONE INTERSECTION.
BENCHMARK 2 - NAIL SET IN HYDRO POLE APPROXIMATELY 28m NORTH EAST OF SOUTH EAST CORNER OF SITE PROPERTY LINE.

ELEVATIONS ARE DERIVED FROM GEODEIC DATUM AND ARE REFERRED TO CITY OF WOODSTOCK VERTICAL CONTROL MONUMENT NO: 001197BU23.
ELEVATION = 300.622

SURVEYOR'S CERTIFICATE
THE FIELD OBSERVATIONS REPRESENTED ON THIS PLAN WERE COMPLETED ON THE 14 DAY OF NOVEMBER, 2018.

- Notes
- This drawing is the exclusive property of R. J. Burnside & Associates Limited. The reproduction of any part without prior written consent of this office is strictly prohibited.
 - The contractor shall verify all dimensions, levels, and datums on site and report any discrepancies or omissions to this office prior to construction.
 - This drawing is to be read and understood in conjunction with all other plans and documents applicable to this project.

NOT FOR CONSTRUCTION

| No. | Issue / Revision | Date | Auth. |
|-----|------------------------------|----------|-------|
| 1 | ISSUED FOR FIRST SUBMISSION | 23/01/18 | FG |
| 2 | ISSUED FOR SECOND SUBMISSION | 24/02/09 | FG |

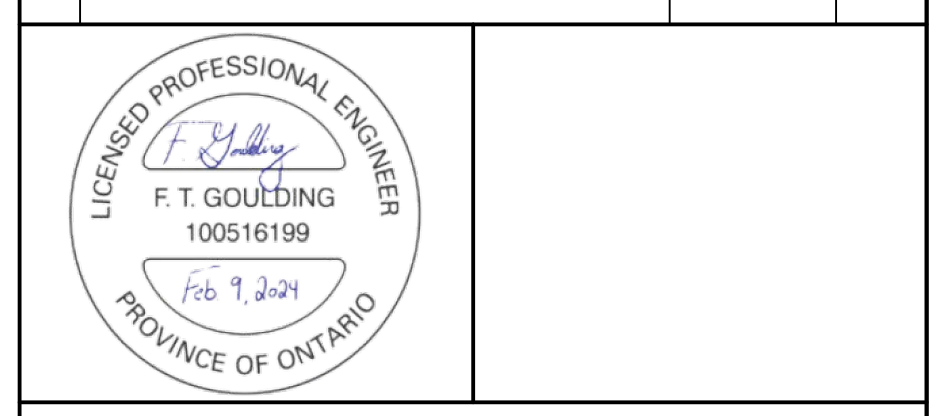

BURNSIDE
R. J. Burnside & Associates Limited
35 Perry St.
Woodstock, Ontario, N4S 3C4
telephone 1-800-265-9662
web www.rjburnside.com

Client
SIERRA CONSTRUCTION
1193 DUNDAS STREET
WOODSTOCK, ON
N4S 7V9

Drawing Title
763 ATHLONE AVENUE, WOODSTOCK, ON

SANITARY DRAINAGE AREA PLAN

| Drawn | Checked | Designed | Checked | Date | Drawing No. |
|-------|---------|----------|---------|----------|-------------|
| KT | RS | AF | FG | 22/12/21 | |

Project No. 300005621.0000 Contract No. _____ Date 2
Revision No. 2

Scale 1:1,000

C301

STREET NAMES AVAILABLE

| A | | |
|--------------------------------|---------------|---|
| Arras | Army Battle | |
| Atwood, Margaret | Artist | |
| B | | |
| Barney (Barney Printing Ltd) | Historical | Started in 1934 |
| Bartley (John Bartley) | Historical | |
| Bawden (William Ronald Bawden) | Historical | |
| Baxter, Robert | MPP | |
| Bickerton, Ralph | Historical | Well-established building contractor by 1880 |
| Bogart (Frank Bogart) | Historical | Leader of one of Canada's best dance bands |
| Bright | Dairy | |
| Burston, Charles | Mayor | 1945 & 1946 |
| C | | |
| Cambrai | Army Battle | |
| Campo Basso | Army Battle | |
| Carlyle, Florence | Local artist | |
| Carr, Emily | Artist | |
| Cartwright, Richard | MP | |
| Casino - Perth Reg. | Army Battle | |
| Cayley, Thomas | MP | |
| Childs (Alfred Joseph Childs) | Mayor | 1951 |
| Clowes, Richard G | Mayor | 1938 |
| Coppins (Syd Coppins) | Historical | Salvation Army Band leader, 1920-30s |
| D | | |
| Daisy | Native Flower | |
| Daniel, Kenneth | MP | |
| De Blaquiere | Historical | Early local postmaster |
| DeSerres | | Influential Family in the community |
| Dewan, Patrick | MPP | |
| E | | |
| | | |
| F | | |
| Falaise Gap | Army Battle | |
| Farthing (Bishop Fathing) | Historical | First rector of New St. Paul's church |
| Field (Dr. Gilbert C. Field) | Mayor | 1874-75 |
| Fletcher, Ashton* | Mayor | 1873 |
| Foxglove | Native Flower | |
| G | | |
| Gahagan, Andrew Joseph | Mayor | 1919 & 1920 |
| Gillespie, Bill | Local History | |
| Guernsey | Dairy | |
| H | | |
| Hart, Thomas | Historical | Thomas Hart was a pioneer in East Oxford Township in 1834 |
| Hetherington, Donna | Local artist | |

| | | |
|----------------------------|---------------|--|
| Hill, James D. | Mayor | 1933 & 1934 |
| Hilts, K.C. | Historical | Popular businessman in the 1950s-60s |
| Hobson, William D. | Mayor | 1914 |
| Holdsworth | Historical | A township clerk in the 1920s |
| Honeysuckle | Native Flower | |
| Hood, John D. | Historical | Woodstock City Treasurer. 1893 |
| Hurricane | Air Craft | fighter and bomber |
| I | | |
| | | |
| J | | |
| Johnston, Percy W. | Mayor | 1932 |
| K | | |
| Kading, Blanche | Local artist | |
| Kellerman, Ellen | Historical | Local WCI music teacher |
| Kemp, Clifford | Mayor | 1915 & 1916 |
| L | | |
| LaFlair, George | Mayor | 1959 |
| Lewis, John A. | Mayor | 1939 & 1940 |
| Lupine | Native Flower | |
| M | | |
| Mallow | Native Flower | |
| Maple Dale | Dairy | Maple Dairy's most popular ice cream 1939 |
| Mayberry, Thomas | MPP | |
| McBeath, John G | Mayor | 1913 |
| McCleneghan, Alendander R. | Historical | Founded the "Times" paper in 1855 |
| McMullen, W.T. (Rev.) | Historical | Knox Church pastor 1860-1906 |
| McNichol, Benson J. | Mayor | Reeve 1887 & 1888 Mayor 1899 |
| Mearns, John (Dr.) | Mayor | 1901-02 |
| Milburn, F. Wilson | Mayor | 1949 & 1950 |
| Mons | Army Battle | |
| Montgomery, Lucy Maude | Artist | |
| Morton, Greg | Historical | Comedian – born and raised in Woodstock |
| Mosquito | Air Craft | twin engine, mainly made of wood |
| Mowat, Oliver | MPP, MP | |
| Mt. Etna - Italy | Army Battle | |
| Munro, Alice | Artist | |
| Murray, Robert L. | Mayor | 1923 |
| N | | |
| Naylor, David | Historical | Medical researcher and president of the U of T |
| O | | |
| | | |
| P | | |
| Paquette, Devona | Local artist | |
| Paul, Malcolm (Mack) | Mayor | 1921 & 1922 |

| | | |
|--------------------------|------------------|---|
| Peirce, W.H. | Historical | Served the Woodstock Y for 43 years: 33 years as its general secretary during 1930s and 40s |
| Periwinkle | Native Flower | |
| Petworth | Emigration group | 1800s |
| Pratt, Mary | Artist | |
| Pyne | Dairy | 1920s sold to Maple Dairy |
| Q | | |
| R | | |
| Rea, Everett | Mayor | 1924-25 |
| Rowell, Newton | MPP | |
| S | | |
| Scarff (James S. Scarff) | Mayor | 1910-11 |
| Schell, Malcolm | MP | |
| Scofield, Freeman | Mayor | 1876 Reeve Mayor 1881 |
| Spinks, Erie | Historical | Local photographer 1890-1920 |
| Strauchan, George | Historical | Principal of Woodstock Grammar School from 1846. Later WCI |
| Sunny Brae | Dairy | Sold to Silverwood |
| T | | |
| Telfer, Lillie Jane | Local artist | |
| U | | |
| V | | |
| W | | |
| Wilford, Jack | Historical | Woodstock Firefighter who passed away of bladder cancer October 8, 1989. His name was recognized as a Line of Duty Death in 2008. |
| XYZ | | |
| Ypres | Army Battle | |

USED STREET NAMES

A

| | | | |
|-------------------|----------------------|--|--|
| Abbott Place | Anzio Road | | |
| Aberdeen Road | Argyle Street | | |
| Adelaide Street | Arrow Place | | |
| Admiral Street | Arthur Parker Avenue | | |
| Aileen Drive | Arthur Street | | |
| Alan Crescent | Ashton Court | | |
| Alberni Road | Aster Road | | |
| Albert Street | Athbaskan Avenue | | |
| Alberta Avenue | Athlone Aenu | | |
| Alexander Street | Athlone Place | | |
| Algonquin Road | Augusta Place | | |
| Alice Street | Ayrshire Street | | |
| Alma Street | | | |
| Altadore Crescent | | | |
| Alyea Street | | | |
| Anderson Street | | | |
| Andrea Drive | | | |
| Anne Street | | | |

B

| | | | |
|------------------|--------------------|-------------------|--|
| Bain Street | Bigham Crescent | Brighton Street | |
| Baldwin Crescent | Birdie Court | Bristol Avenue | |
| Bay Street | Blackfoot Place | Broadview Avenue | |
| Baywater Street | Blandford Road | Broadway Street | |
| Beachville Road | Blandford Street | Brock Street | |
| Beale Street | Blossom Park Road | Brompton Avenue | |
| Beards Lane | Blue Jay Boulevard | Browning Place | |
| Beaver Place | Bonds Corner Road | Bruce Street | |
| Bedi Drive | Boot Hill Road | Bruin Boulevard | |
| Bee Street | Borden Court | Buller Street | |
| Belgrave Street | Bower Hill Road | Burtch Street | |
| Bennett Terrace | Boyle Drive | Butler Street | |
| Berkshire Drive | Braeside Street | Bysham Park Drive | |
| Bernadette Place | Brant Street | | |
| Bernard Street | Brenda Crescent | | |
| Berwick Street | Briarhill Road | | |
| Bexley Street | Brick Pond Land | | |

C

| | | | |
|-------------------|------------------|-------------------|--|
| Caen Road | Champlain Avenue | Connaught Street | |
| Calais Court | Chandler Terrace | Crawford Crescent | |
| Cambridge Street | Chapel Street | Cree Avenue | |
| Canfield Crescent | Chaucer Place | Crestwood Court | |
| Canrobert Street | Chesham Place | Cromwell Street | |

| | | | |
|---------------------|--------------------|---------------|--|
| Canterbury Street | Chieftain Street | Cronyn Street | |
| Cardigan Street | Chippewa Avenue | Cross Place | |
| Cardinal Drive | Churchill Place | Crow Crescent | |
| Cartier Drive | Clarke Road | | |
| Catharine Street | Clarke Street N. | | |
| Cathcart Street | Clarke Street S. | | |
| Cedar Street | Cole Terrace | | |
| Cedarwood Road | College Avenue | | |
| Centennial Court | Commerce Way | | |
| Centre Street | Conestoga Road | | |
| D | | | |
| Delatre Street | Dunvegan Street | | |
| Dent Place | Durham Crescent | | |
| Devonshire Avenue | Dutton Way | | |
| Diefenbaker Drive | | | |
| Dieppe | | | |
| Dorchester Court | | | |
| Douglas Street | | | |
| Dover Street | | | |
| Downing Drive | | | |
| Drew Street | | | |
| Dufferin Street | | | |
| Duke Street | | | |
| Dundas Street | | | |
| Dunkirk Avenue | | | |
| Dunlop Court | | | |
| E | | | |
| Earlscourt Crescent | | | |
| East Park Drive | | | |
| Eastview Avenue | | | |
| Edgewood Drive | | | |
| Edinburgh Drive | | | |
| Edward Street | | | |
| Elgin Street | | | |
| Elizabeth Street | | | |
| Elm Street | | | |
| Elmwood Crescent | | | |
| Elmwood Place | | | |
| Elora Road | | | |
| F | | | |
| Factory Street | Frederick Street | | |
| Fair Street | Frizelle Drive | | |
| Fairview Crescent | Frontenac Crescent | | |
| Fairway Road | Fyfe Avenue | | |

| | | | |
|------------------|--|--|--|
| Falcon Drive | | | |
| Ferguson Drive | | | |
| Ferncrest Road | | | |
| Fidler Avenue | | | |
| Fifth Avenue | | | |
| Finch Avenue | | | |
| Finkle Street | | | |
| Finlay Street | | | |
| Forestway Trail | | | |
| Fox Hollow Court | | | |
| Frances Street | | | |

G

| | | | |
|--------------------|-------------------|--|--|
| Garden Court | Greenly Line | | |
| Gardiner Place | Greenside Court | | |
| Geoghegan's Way | Griffin Way | | |
| George Street | Grosvenor Street | | |
| Givins Street | Guysborough Drive | | |
| Gladstone Drive | | | |
| Glen Abbey Court | | | |
| Glencairn Avenue | | | |
| Glenwood Road | | | |
| Golfview Drive | | | |
| Grace Street | | | |
| Graham Street | | | |
| Grant Street | | | |
| Green Gable Place | | | |
| Greenleaf Crescent | | | |

H

| | | | |
|-------------------|-------------------|---------------------|--|
| Haida Place | Henry Street | Hunter's Gate Cres. | |
| Halifax Road | Heron Avenue | Huron Street | |
| Halliday Street | Heron Landing | Hutchinson Place | |
| Hamilton Street | Hiawatha Road | Hutingford Trail | |
| Harcourt Crescent | Hickory Way | Hyde Street | |
| Harding Court | Highland Drive | | |
| Harford Street | Hillside Drive | | |
| Harwood Avenue | Hincks Street | | |
| Hatch Street | Hodgins Crescent | | |
| Hawthorne Place | Holstein Crescent | | |
| Hay Lane | Hounsfield Street | | |
| Hay Street | Housers Lane | | |
| Hayball Street | Hughson Street | | |
| Heather Street | Hummingbird Cres. | | |
| Hemlock Street | Hunter Street | | |

I

| | | | |
|----------------------|------------------|--|--|
| Indian Road | | | |
| Iris Street | | | |
| Industrial Avenue | | | |
| Inersoll Avenue | | | |
| Ingersoll Road | | | |
| Innes Place | | | |
| Innovation Way | | | |
| Ironsbridge Road | | | |
| Iroquois Crescent | | | |
| Isabel Street | | | |
| J | | | |
| Jack Poole Drive | | | |
| Jack Ross Avenue | | | |
| James Street | | | |
| Jersey Street | | | |
| John Blackwood Place | | | |
| John Davies Drive | | | |
| John Street | | | |
| Jubilee Place | | | |
| Juliana Drive | | | |
| Juniper Street | | | |
| Juno Crescent | | | |
| Jutland Place | | | |
| K | | | |
| Karn Avenue | Knudsen Drive | | |
| Karn Road | | | |
| Keats Drive | | | |
| Kendal Avenue | | | |
| Kensington Street | | | |
| Kent Street | | | |
| Keyes Drive | | | |
| Khalsa Drive | | | |
| Khalsa Drive | | | |
| King Street | | | |
| Kingfisher Avenue | | | |
| Kipling Crescent | | | |
| Knights Lane | | | |
| Knightsbridge Road | | | |
| Knowles Drive | | | |
| L | | | |
| Lakeview Drive | Louisburg Street | | |
| Lampman Place | Lunor Court | | |
| Lancaster Street | Lyndale Crescent | | |
| Lansdowne Avenue | | | |

| | | | |
|---------------------|--------------------|-------------------|--|
| Laurier Court | | | |
| Lawrason Street | | | |
| Lazenby Crescent | | | |
| Lee Avenue | | | |
| Leinster Street | | | |
| Leslie Street | | | |
| Light Street | | | |
| Lincoln Drive | | | |
| Lindsay Road | | | |
| Links Crescent | | | |
| Longworth Lane | | | |
| Lorene Street | | | |
| M | | | |
| McArthur Avenue | Mayflower Crescent | Munnoch Boulevard | |
| MacDonald Drive | McGill Lane | | |
| MacKay Drive | McKeznie Avenue | | |
| Magnolia Lane | McQueen Street | | |
| Main Street | Meadow Wood Lane | | |
| Manitoba Road | Meadows Gate | | |
| Maple Avenue | Melbourne Avenue | | |
| Marboro street | Metcalf Street | | |
| Market Street | Middletown Line | | |
| Marlboro Court | Mill Street | | |
| Marquette Drive | Miller Street | | |
| Marshall Crescent | Mohawk Street | | |
| Mary Street | Mohican Drive | | |
| Masters Drive | Montclair Drive | | |
| Maud Street | Moro Place | | |
| N | | | |
| Naskapi Street | | | |
| Nellis Street | | | |
| Nelson Street | | | |
| Nesbitt Crescent | | | |
| Neutral Avenue | | | |
| Normandy Drive | | | |
| North park Crescent | | | |
| Northdale Drive | | | |
| Northland Crescent | | | |
| Norwich Avenue | | | |
| Nova Scotia court | | | |
| O | | | |
| O'Rourke Place | | | |
| Odlum Drive | | | |
| Ojibway Street | | | |

| | | | |
|--|----------------------|--|--|
| Old Orchard Glen | | | |
| Old Wellington St. S. Oliver Street | | | |
| Onandaga Place | | | |
| Ontario Street | | | |
| Opera House Lane | | | |
| Orchard Road | | | |
| Oriole Crescent | | | |
| Ortona Street | | | |
| Ottawa Avenue | | | |
| Oxford Street | | | |
| P | | | |
| Palmer Lane | Phelan Street | | |
| Park Row | Pinehurst Drive | | |
| Parkinson Road | Pineview Crescent | | |
| Parkview Drive | Pittock Park Road | | |
| Parrott Place | Porter Drive | | |
| Passchendaele St. | Potter's Way | | |
| Pattullo Avenue | Powell Street | | |
| Pavey Street | Preston Way | | |
| Pearson Drive | Primrose Street | | |
| Pebble Beach Court | Prince Andrew Cres. | | |
| Peel Street | Prince Charles Cres. | | |
| Peers Place | Prince Edward Rd/ | | |
| Pember's Pass | Princess Street | | |
| Periwinkle Crescent | | | |
| Perry Street | | | |
| Q | | | |
| Queen Street | | | |
| Queenston Boulevard | | | |
| Quintin Place | | | |
| R | | | |
| Raglan Street | | | |
| Rathbourne Avenue | | | |
| Reeve Street | | | |
| Riddell Street | | | |
| Rideau Drive | | | |
| Rideau Road | | | |
| Ridgeway Circle | | | |
| Ridgeway Road | | | |
| Ridgewood Court | | | |
| Ridgewood Drive | | | |
| Rivercrest Drive | | | |
| Riverview Cresent | | | |

| | | | |
|---------------------|----------------------|------------------|--|
| Robinson Street | | | |
| Roselawn Avenue | | | |
| Russell Street | | | |
| S | | | |
| Sales Drive | South Alley | Stafford Street | |
| Sally Creek Court | South Street | Stonegate Drive | |
| Salter Avenue | Southview Court | Stoney Road | |
| Seagrave Road | Southwood Way | Summit Crescent | |
| Seneca Place | Sovereign Road | Sunflower Street | |
| Shenstone Avenue | Sparky's Lane | Sunset Boulevard | |
| Short Avenue | Spencer Street | Sutherland Drive | |
| Silcox Place | Spitfire Street | Sweaburg Road | |
| Silverwood | Springbank Ave. N | Sydenham Street | |
| Simcoe Street | Springbank Ave. S | | |
| Sioux Crescent | Sprucedale Road | | |
| Sixth Avenue | St. Albans Crescent | | |
| Sloane Street | St. Alphonsus Place | | |
| Sobeski Avenue | St. Andrews Road | | |
| Somme Street | St. Laurent Crescent | | |
| T | | | |
| Tecumseh Street | | | |
| Talon Drive | | | |
| Tamarack Boulevard | | | |
| Tatham Boulevard | | | |
| Teeple Street | | | |
| Tennyson Street | | | |
| Thameside Drive | | | |
| Thompson Street | | | |
| Thornton Way | | | |
| Three Wood Drive | | | |
| Tobin Place | | | |
| Tom Black Boulevard | | | |
| Totten Place | | | |
| Trillium Drive | | | |
| Tuck Drive | | | |
| Tupper Gardens | | | |
| U | | | |
| Universal Road | | | |
| Upper Thames Drive | | | |
| V | | | |
| Valleyview Street | | | |
| Vanier Avenue | | | |
| Vansittart Avenue | | | |
| Victoria Street N. | | | |

| | | | |
|----------------------|--------------------|--|--|
| Victoria Street S. | | | |
| Vimy Place | | | |
| Vincent Street | | | |
| Violet Road | | | |
| W | | | |
| Walter Street | Willowgrove Cres. | | |
| Wismer Way | Wilson Street | | |
| Warwick Street | Wilton Crescent | | |
| Water Street | Wilton Place | | |
| Waterloo Street | Winchester Street | | |
| Wedgwood Drive | Windermere Cres. | | |
| Welford Place | Winniett Street | | |
| Wellington St. N. | Winston Place | | |
| Wellington Street S. | Woodside Street | | |
| Wendy Calder Pl. | Woodsworth Terrace | | |
| West Avenue | | | |
| Westview Court | | | |
| Whealan Road | | | |
| Whites Lane | | | |
| William Street | | | |
| X | | | |
| | | | |
| Y | | | |
| Yeo Street | | | |
| York Street | | | |
| Young Street | | | |
| Z | | | |
| | | | |